

FINAL PLAT

TANGLEWOOD AT STONE CANYON

OWNER/DEVELOPER:
C.A.B.O. DEVELOPMENT CO., L.L.C.
P.O. Box 419
Owasso, Oklahoma 74055
(918) 272-3282

AN ADDITION TO ROGERS COUNTY, STATE OF OKLAHOMA
LOCATED IN THE FOLLOWING SECTIONS:
SECTION 36, TOWNSHIP 21 NORTH, RANGE 14 EAST
SECTION 1, TOWNSHIP 20 NORTH, RANGE 14 EAST
SECTION 6, TOWNSHIP 20 NORTH, RANGE 15 EAST

ENGINEER:
KELLOGG ENGINEERING, INC.
6755 South 4060 Road
Tulsa, Oklahoma 74080
(918) 275-4080
Cert. of Authorization No. 2788
Renewal Date: June 30, 2009

SURVEYOR:
BENCHMARK SURVEYING, INC.
P.O. BOX 1078
Owasso, Oklahoma 74055
(918) 274-9081
Cert. of Authorization No. 2235
Renewal Date: June 30, 2008

PLANNER:
PLANNING DESIGN GROUP, INC.
5314 S. Yale Ave., Suite 710
Tulsa, Oklahoma 74135
(918) 628-1255

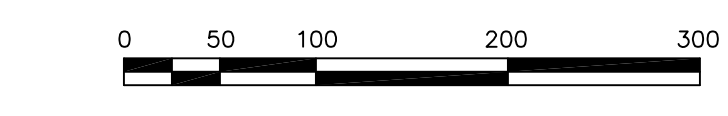
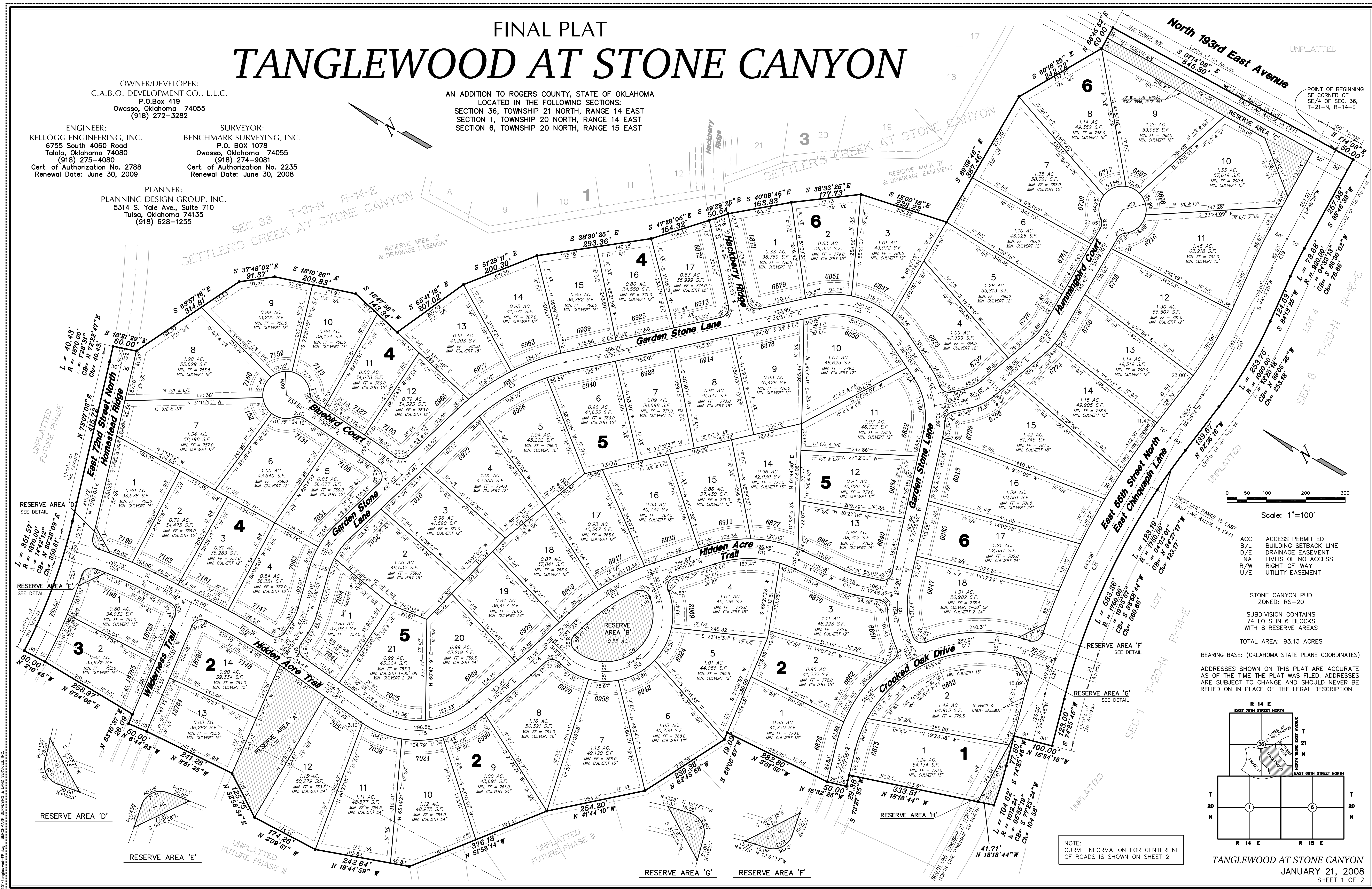

Scale: 1"=100'

- ACC ACCESS PERMITTED
- B/L BUILDING SETBACK LINE
- D/E DRAINAGE EASEMENT
- LNA LIMITS OF NO ACCESS
- R/W RIGHT-OF-WAY
- U/E UTILITY EASEMENT

STONE CANYON PUD
ZONED: RS-20
SUBDIVISION CONTAINS
74 LOTS IN 6 BLOCKS
WITH 8 RESERVE AREAS

TOTAL AREA: 93.13 ACRES

BEARING BASE: (OKLAHOMA STATE PLATE COORDINATES)

ADDRESSES SHOWN ON THIS PLAT ARE ACCURATE AS OF THE TIME THE PLAT WAS FILED. ADDRESSES ARE SUBJECT TO CHANGE AND SHOULD NEVER BE RELIED ON IN PLACE OF THE LEGAL DESCRIPTION.

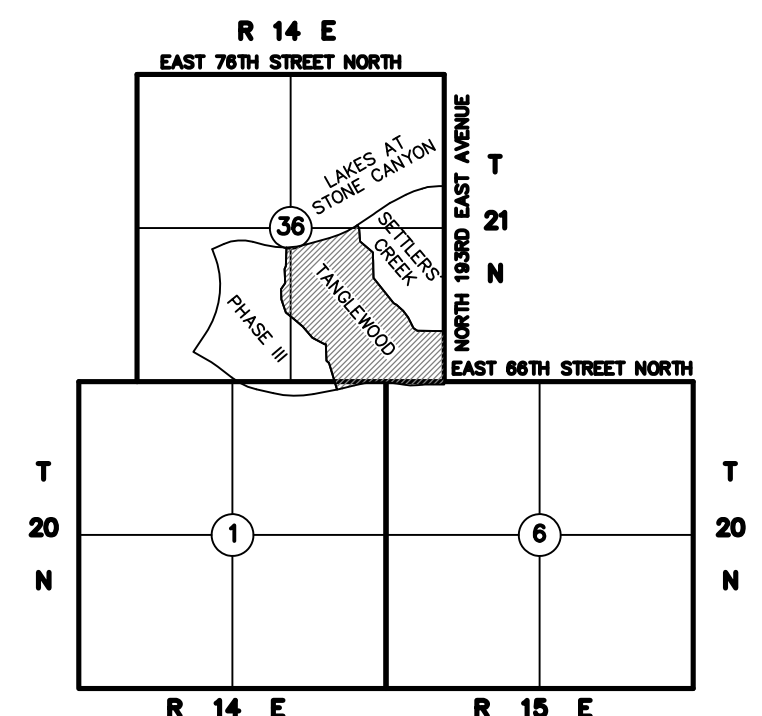

NOTE:
CURVE INFORMATION FOR CENTERLINE
OF ROADS IS SHOWN ON SHEET 2